	Steadfast Homes ABN 45 544 303 692 PO Box 1572, Young NSW 2594 Tel: 02 6382 5076 Fax: 02 6382 5076 Mob: 0427 11 70 20 E: steadfasthomes@bigpond.com W: www.steadfasthomes.com.au		Client: Lisa Hardman						
	Project Name: proposed new dwelling		<div>siteplan</div> <table><tr><td>SCALE</td><td rowspan="2">3/6</td><td rowspan="3">A3</td></tr><tr><td>DATE 27/2/2023</td></tr><tr><td>DRAWN BY M.Lacey</td></tr></table>		SCALE	3/6	A3	DATE 27/2/2023	DRAWN BY M.Lacey
	SCALE	3/6			A3				
	DATE 27/2/2023								
DRAWN BY M.Lacey									
Project Address: 59 Red Hill Rd Young NSW 2594 Lot 4 DP 737239									

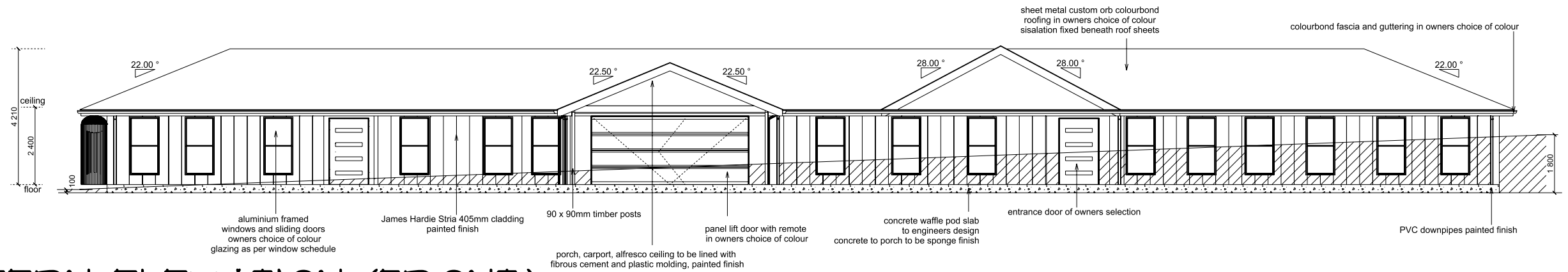

SOUTH EASTERN ELEVATION (FRONT)

SCALE: 1:150

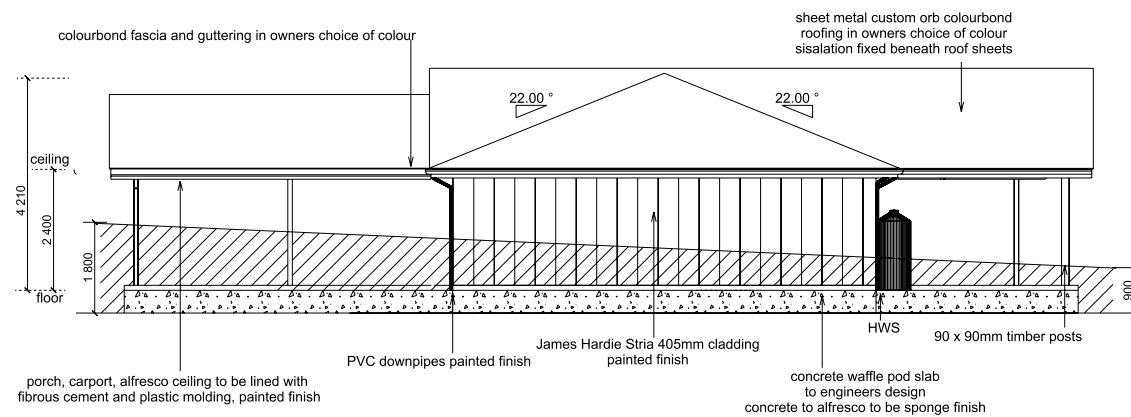

NORTH EASTERN ELEVATION

SCALE: 1:150

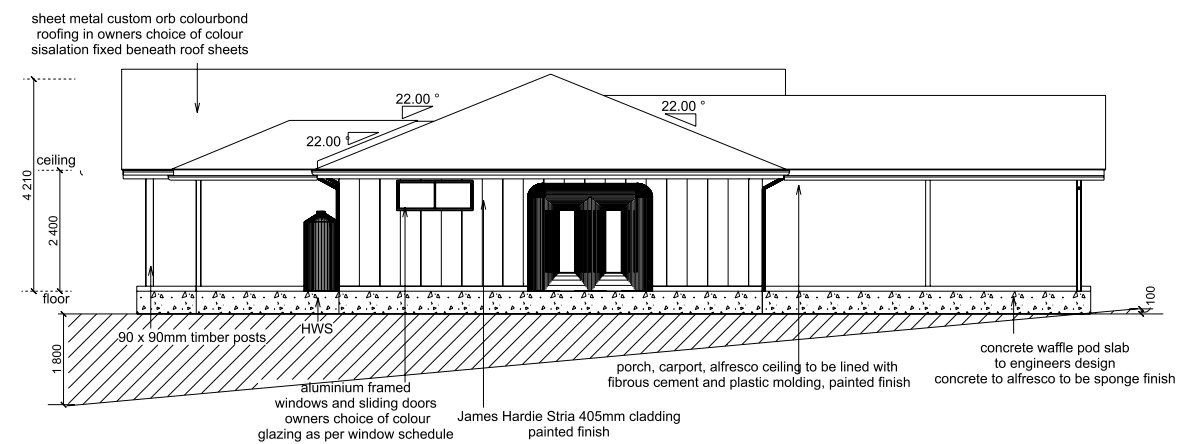

SOUTH WESTERN ELEVATION

SCALE: 1:150

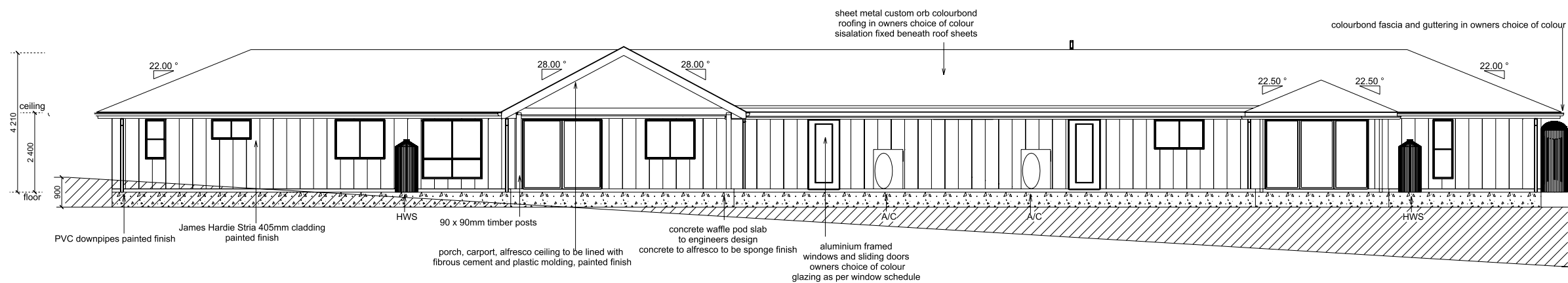

NORTH WESTERN ELEVATION

SCALE: 1:150

COPYRIGHT- this document remains the property of Steadfast Homes and must not be copied, lent or disclosed to a third party without the written consent of Steadfast Homes



Steadfast Homes

ABN 45 644 303 892
PO Box 1572,
Young NSW 2594
Tel: 02 6382 5076
Fax: 02 6382 5076
Mob: 0427 11 70 20
E: steadfasthomes@bigpond.com
W: www.steadfasthomes.com.au

Client: Lisa Hardman

Project Name:
proposed new dwelling

Project Address:
59 Red Hill Rd
Young NSW 2594
Lot 4 DP 737239

elevations

SCALE	1:150	4/6	A3
DATE	27/2/2023		
DRAWN BY	M.Lacey		